

1 LOT DOWN IN ROAD

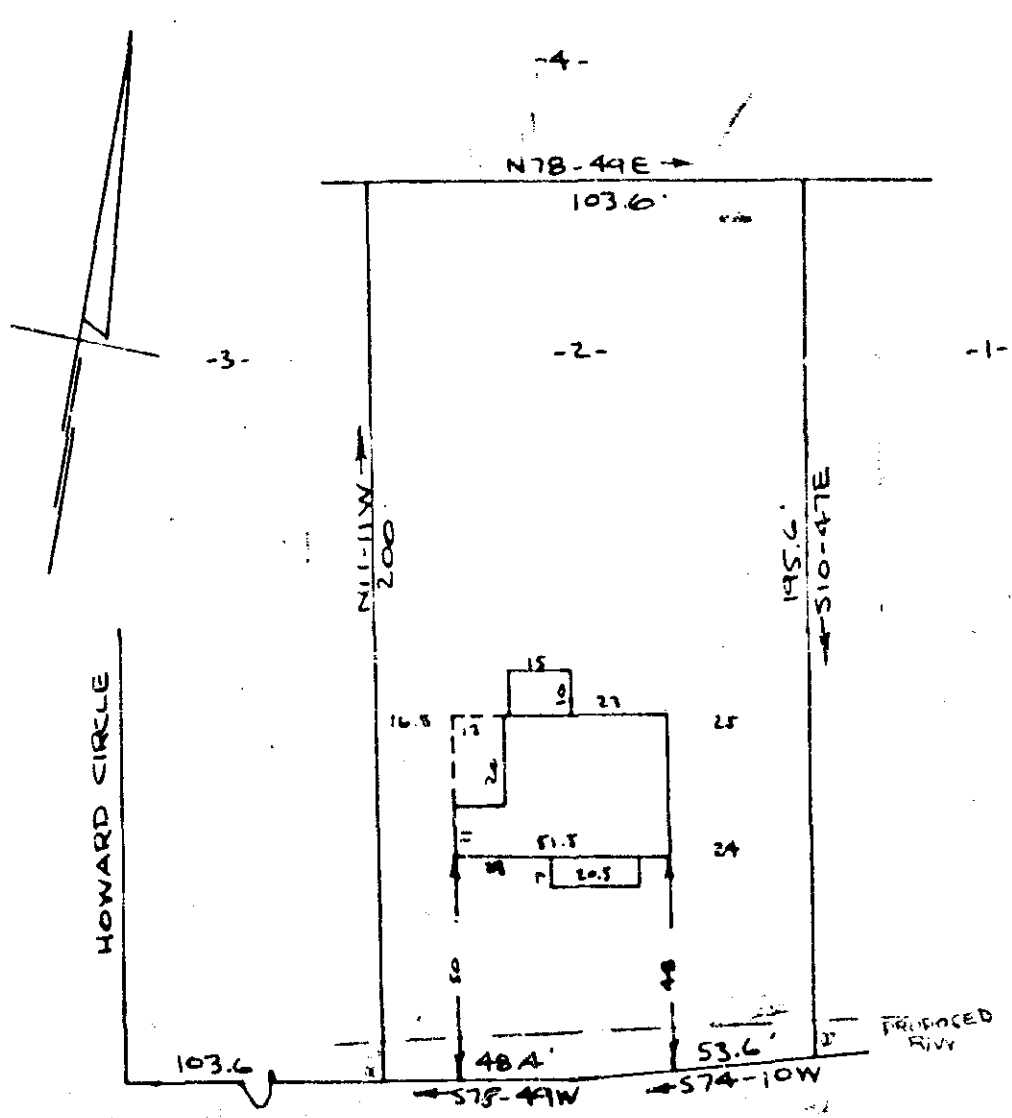

GREENVILLE CO. S.C.  
 AUG 4 5 12 PM 1967  
 OLLIE F. JARRETT  
 R. REG.

EAST GEORGIA ROAD  
 S.E. HWY. 417  
 WATER & SEWER IN ST. R/W  
 PROPERTY OF  
**CURTIS M. MILLS & ANNIE RUTH MILLS**  
 SIMPSONVILLE, S.C. (GREENVILLE CO.)  
 SCALE 1" = 40' 29 JULY 1967

This is to certify that on the 29th day of July, 1967, I surveyed the property shown on this plat, being known as lot 2 on plat of HOWARD SUB-DIVISION, and recorded in the R.M.C. Office Greenville County, S.C., in plat book "LL" page 63; and that the property lines, walls and buildings are as shown hereon, and that the buildings located on said lot do not encroach or project on adjacent street or property, and that no adjacent buildings or walls encroach or project on said premises.

R. B. Bruce  
 R.B. Bruce R.L.S. # 1952

4034 CAROLINA ENGINEERING AND SURVEYING CO.  
 GREENVILLE, S.C.  
 P. 5 of 5 RRR - 73

#4034 Filed This 4<sup>th</sup> day of Aug. 19 67  
 And Recorded in Vol. RRR Page 73 at 5:12 PM  
Ollie Jarrett  
 Register Mesne Conveyance Greenville County, S. C.